

# Clinical Reasoning: A 37-Year-Old Man Presenting With Intermittent Dizziness and Brief Choreiform Movements

Bin Wu, MD, PhD, Wenli Zhang, Msc, Fangqiang Peng, Msc, Miaoyi Zhang, Msc, Bo Shen, MD, Xin Shi, Msc, and Yue Zhang, MD

*Neurology*<sup>®</sup> 2023;100:389-396. doi:10.1212/WNL.0000000000201653

**Correspondence**

Dr. Zhang  
zygadene@163.com

## Abstract

In this report, we describe the case of a 37-year-old man presenting with intermittent episodes of dizziness and choreiform movements. MRI of the head showed an acute infarction in the left cerebellar hemisphere and multiple chronic infarctions in the cerebellum and pons. Vessel imaging also showed dynamic stenoses in the posterior circulation. This case provides a framework for evaluating young patients with intermittent dizziness and recurrent strokes and highlights the need to combine anatomical angiographies or hemodynamic studies with head rotational behavior.

---

From the Departments of Neurology (B.W., M.Z., B.S., Y.Z.) and Nuclear Medicine (X.S.), Huashan Hospital, Fudan University, Shanghai; and Department of Neurology (W.Z., F.P.), Shanghai Donglei Brain Hospital, Shanghai, China.

Go to [Neurology.org/N](https://www.neurology.org/N) for full disclosures. Funding information and disclosures deemed relevant by the authors, if any, are provided at the end of the article.

## Section 1

A 37-year-old man presented with episodes of dizziness and loss of coordination for 1 week and acute choreiform movements of his left arm for 1 day.

Neurologic examination demonstrated normal mental status and cranial nerves. Motor system examination revealed choreiform movements of his left upper extremity and uncoordinated finger-to-nose and heel-knee-shin movements on the left side. Muscle strength, tone, deep tendon reflexes,

sensation, and the Romberg test were normal. All were normal on the right side except for a positive Babinski sign.

He had no hypertension, diabetes, or hyperlipidemia and denied smoking, drinking, staying up late or toxic exposures.

### Questions for Consideration:

1. Where do you localize the patient's symptoms and clinical signs?
2. What is your differential diagnosis at this stage?

**GO TO SECTION 2**

## Section 2

The symptom of dizziness originates from damage to the vestibulocerebellar system. Given the deficits in coordination on the left side, we localized an acute lesion in the left cerebellar hemisphere. The right Babinski sign indicates an impairment in the left corticospinal tract which may be chronic. Left choreiform movements suggest injury of right basal ganglia, involving the putamen, caudate, or thalamus. Together, arteries of the posterior circulation including left vertebral artery (VA) and/or its branches and right posterior cerebral artery (PCA) are probably involved.

The initial concern is an acute vascular event such as vertebrobasilar insufficiency or posterior circulation stroke. Even rarer, beauty parlor stroke syndrome (BPSS) and patent foramen ovale (PFO) should also be considered. BPSS is referred to as a stroke caused by the acute arterial dissection brought on by extreme backward head positions, such as those maintained during hair washing. The patient denied the experience of having his head bent backward before the onset of dizziness. PFO is a small hole between the upper chambers of the heart, through which a blood clot could pass from the right atrium directly into the left atrium and thereupon into systemic circulation toward the brain, causing dizziness or cryptogenic stroke.

For the differential diagnosis of transitory choreiform movements, common etiologies include vascular, metabolic, epileptic, or autoimmune diseases. For example, limb-shaking transient ischemic attack, presenting as a paroxysmal involuntary hyperkinetic movement associated with carotid occlusion; chorea associated with nonketotic hyperglycemia; focal motor seizures presenting as jerking, transitory limb movements; and leucine-rich glioma-inactivated 1 antibody encephalitis accompanied by involuntary muscle jerk in arm and face could be easily confused with each other. Laboratory and neuroimaging tests are of great value to differentiate these conditions.

Laboratory examinations, including blood parameters, electrolytes, glucose, D-dimer (0.19  $\mu$ g/mL; normal <0.5  $\mu$ g/mL), and LDL (2.95 mmol/L; normal <3.36 mmol/L), were within normal ranges. Neither transcranial doppler (TCD) bubble test nor right heart contrast echocardiography detected PFO.

Brain MRI showed both acute infarction in the left cerebellar hemisphere and chronic infarctions in the cerebellum and pons bilaterally (Figure 1, A and B). Head CTA showed a patent but hypoplastic left VA and the stenosis in the P1 segment of the right PCA and in P1 and P2 segments of the left PCA (Figure 1C). Digital subtraction angiography (DSA)

**Figure 1** Brain MRI and CT Angiographies of the Patient

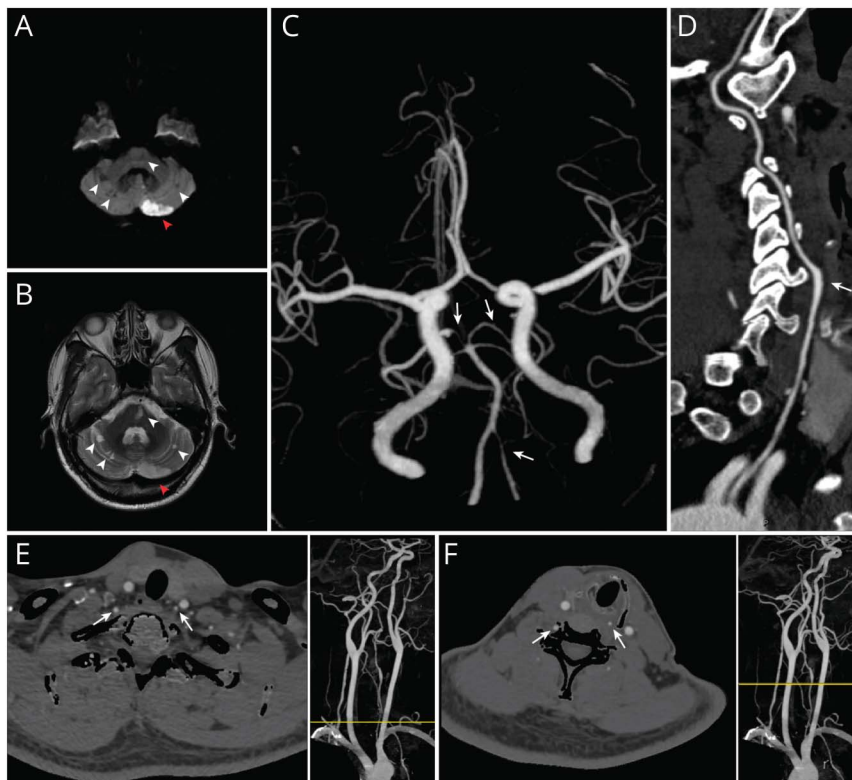

Diffusion-weighted imaging showing diffusion restriction in the left cerebellar hemisphere suggestive of acute infarction (A, red arrowhead). T2-weighted image showing multiple areas of hyperintensity in the bilateral cerebellar hemispheres and pons suggestive of chronic ischemic changes (B, white arrowheads). Head CTA revealing a patent but hypoplastic left VA (C, leftward arrow) and dominant right VA in comparison. Note the stenosis in the P1 segment of the right posterior cerebral artery and in P1 and P2 segments of the left posterior cerebral artery (C, downward arrows). Neck CTA showing that the left VA aberrantly originates from the aortic arch between left carotid artery and left subclavian artery and dilates at the C5 cervical level (D, white arrow) then enters the C4 transverse foramen, rather than the typical C6 level. The axial planes of CTA showing asymmetrical VAs in either V1 segment (E, white arrow) or V2 segment (F, white arrow). Yellow lines in the right panels indicate the corresponding transverse levels.

demonstrated bilateral fetal-type PCAs (not shown). Notably, the chorea in the left arm only lasted for 2 days, after which normal arm function was recovered. Brain MRI did not reveal any acute infarction in basal ganglia; therefore, we speculated that the reversible choreiform movements were induced by a transient ischemia, most likely in the right thalamus where the blood supply was restricted because of the insufficiency in the P1 segment of the right PCA (Figure 1C). Intriguingly, we did

not find any evidence of complete occlusion or dissection in the vertebrobasilar arteries, so where did the cerebellar strokes come from?

### Questions for Consideration:

1. Is there any useful historical information on this patient?
2. What further investigations would you order to figure out the etiology?

**GO TO SECTION 3**

## Section 3

In light of multiple chronic cerebellar infarcts, the patient's medical history was reviewed. In particular, although treated with aspirin 100 mg/day, the patient had experienced 2 other episodes of strokes within the past 2 years. Notably, he had occasionally had intermittent neck pains and vertiginous symptoms with extreme head turning to the left also for 2 years, although the symptoms could be relieved immediately by returning head to the neutral position. It occurred to us that the cause for the recurrent strokes was unusual.

Intriguingly, neck CTA showed left VA originating from aortic arch (Figure 1D), rather than the left subclavian

artery. Notably, the left VA was thinner than the right VA (Figure 1E and F) and abnormally dilated at the V2 segment because of the compression by a bony spur of the transverse process at C5 before entering C4 transverse foramen (Figure 1D). Without evidence of persistent VA stenosis or dissection, we suspected the cerebellar strokes were caused by a dynamic or reversible vessel stenosis in the V2 segment of VA around C5 level.

### Questions for Consideration:

1. What is your final diagnosis?
2. How does patient's aberrant VA relate to recurrent strokes?

**GO TO SECTION 4**

## Section 4

The clinical constellation of intermittent dizziness and recurrent strokes caused by a dynamic or reversible vessel occlusion in a young patient made us think of bow hunter syndrome (BHS). BHS is a rare yet important etiology of posterior circulation stroke, characterized by recurrent attacks associated with head rotations.<sup>1</sup>

To verify the possibility of BHS, the patient further underwent dynamic SPECT. When his head was in the neutral position, SPECT revealed adequate blood flow in the cerebellar hemispheres bilaterally (Figure 2, A and B), indicating patent vertebral vessels. By contrast, blood flow was decreased in the left cerebellar hemisphere when the patient turned his head 45° to the left (Figure 2, D and E), evidence for the presence of a dynamic stenosis in the left VA. We also carried

**Figure 2** A Comprehensive Diagnostic Workup

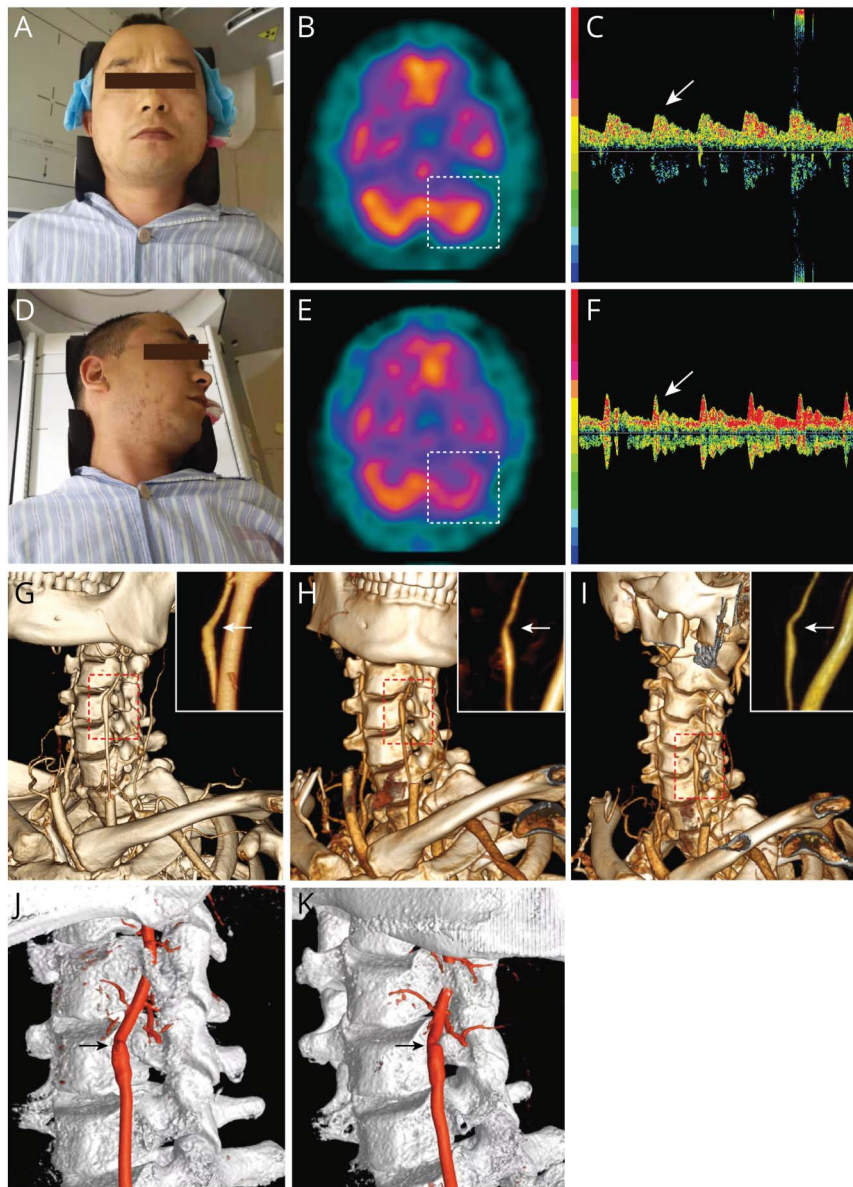

In the neutral head position (A), SPECT demonstrates adequate blood flow in the left cerebellar hemisphere (B, dashed frame); TCD displays a normal spectrum with blunt peaks and gentle slopes (C, white arrow), and the pulsatility index (PI) is 0.94. When the patient turns his head 45° to the left (D), the blood flow in left cerebellar hemisphere is decreased (E, dashed frame); the peaks of TCD spectrum become sharp (F, white arrow), and PI is increased to 1.64, indicating a higher flow resistance. In the neutral head position shown in the reconstructed CTA (G), there is no occlusion of the left VA except for a vessel dilation at the C5 cervical vertebral level. During leftward head rotation to approximately 45° (H) or 90° (I), a clear stenosis could be seen along the dilation of the left VA at the transverse process of C5 cervical vertebral level. The area framed in red are enlarged and reconstructed in the insets, and the narrowing sites are indicated by white arrows. The results of the CTA shown in G and I are confirmed by reconstructed DSA performed in the neutral head position (J, black arrow) and 90° head rotations leftward (K, black arrow), respectively.



out a TCD associated with head rotation. Compared with the normal blood flow in the neutral head position (Figure 2C), the blood flow of the left VA demonstrated a higher flow resistance during leftward head movements (Figure 2F), suggestive of the diagnosis of BHS. Note that no abnormalities were detected in the rightward head rotational SPECT or TCD tests (not shown). The reconstructed CTA further revealed a dynamic stenosis in the left VA at C5 in response to various head rotations to the left. Particularly, the degree of stenosis change was likely to be associated with the extent of head rotation (Figure 2, G–I). Similar results were observed in DSA (Figure 2, J and K), thus confirming the diagnosis of BHS.

## Discussion

Nondominant VA involvement, as in our case, is rare in BHS. We assume bilateral fetal-type PCAs limited collateral blood flow from the anterior cerebral circulation, thus aggravating the ischemia induced by the temporary stenosis of left VA when the patient turned head leftward. In previous case reports where symptomatic BHS was caused by nondominant VA, none possessed a variant anatomical origin and course of VA like ours.<sup>2,3</sup> BHS caused by nondominant VA compression seldom exhibits severe symptoms. Indeed, our patient only suffered from slight dizziness during the rotational tests.

The origin of the left VA from the aortic arch is seen in 4.4% (153/3,460) of cases.<sup>4</sup> The variant vessel which usually enters the cervical vertebrae transverse foramina at a level higher than C6<sup>5</sup> entered the C4 transverse foramen instead in our case, a phenomenon observed in less than 20% (29/153).<sup>4</sup> This is a configuration in which the left VA branches of the aorta is considered likely to be at higher risk of dissection, because of a larger shear stress compared with a VA of subclavian artery origin.<sup>6</sup> In our case, VA dissection was not detected in both high-resolution MRI and DSA, but vessel dilation and a dynamic stenosis did occur at the C5 level. We speculate that the left VA of aortic origin might receive direct cardiac pulsatile flows, thus gradually the vessel became vulnerable and dilated.

Although DSA is the gold standard diagnostic technique,<sup>7,8</sup> noninvasive SPECT and TCD tests<sup>8</sup> are simple and easily accessible for the initial screening of BHS. There is no unified guideline for the treatment of BHS, and choices of treatment include conservative management, endovascular procedures, and surgery.<sup>7</sup> A study of 19 patients with BHS under conservative treatment showed that none of them developed stroke in 37.5-month follow-up, indicating that conservative treatments might be safe as a first-line therapy.<sup>9</sup> However, some studies argue that surgical treatment is effective and can be associated with a higher favorable prognostic outcome.<sup>10,11</sup> In general, this disease carries a good prognosis if treated properly. Presented with the options, our patient opted for conservative management

including anticoagulation therapy (rivaroxaban 10 mg/day) and avoiding excessive left flexion of the neck using a cervical collar. No recurrence of stroke has occurred in one-year follow-up so far.

Taken together, we report a unique case of BHS, presenting with brief choreiform movements due to the stenosis in the right PCA and simultaneously with intermittent dizziness associated with recurrent cerebellar strokes which were caused by dynamic stenoses of the nondominant left VA. The combination of noninvasive neuroimaging and hemodynamic investigations, combined with head rotational behaviors, is highly recommended for the diagnosis of BHS.

## Acknowledgment

We kindly thank Dr. Martijn Schonewille, Department of Neuroscience, Erasmus Medical Center, for critical revision of the manuscript.

## Study Funding

This study was sponsored by the National Natural Science Foundation of China (Grant number 82001202) and Shanghai Pujiang Program (Grant number 2020PJJD006)

## Disclosure

The authors report no disclosures relevant to the manuscript. Go to [Neurology.org/N](http://Neurology.org/N) for full disclosures.

## Publication History

Received by *Neurology* April 12, 2022. Accepted in final form October 19, 2022. Submitted and externally peer reviewed. The handling editor was Whitley Aamodt, MD, MPH.

## Appendix Authors

Name	Location	Contribution
<b>Bin Wu, MD, PhD</b>	Department of Neurology, Huashan Hospital, Fudan University	Major role in the acquisition of data; interpretation of data; manuscript drafting
<b>Wenli Zhang, MSc</b>	Department of Neurology, Shanghai Donglei Brain Hospital	Contributed to the data collection
<b>Fangqiang Peng, MSc</b>	Department of Neurology, Shanghai Donglei Brain Hospital	Contributed to DSA performance and data collection
<b>Miaoyi Zhang, MSc</b>	Department of Neurology, Huashan Hospital, Fudan University	Contributed to the data collection
<b>Bo Shen, MD</b>	Department of Neurology, Huashan Hospital, Fudan University	Contributed to the data collection
<b>Xin Shi, MSc</b>	Department of Nuclear Medicine, Huashan Hospital, Fudan University	Contributed to the data collection
<b>Yue Zhang, MD</b>	Department of Neurology, Huashan Hospital, Fudan University	Supervision, interpretation of data; critical revision of manuscript

## References

1. Jadeja N, Nalleballe K. Pearls & Oysters: bow hunter syndrome: a rare cause of posterior circulation stroke: do not look the other way. *Neurology* 2018;91(7):329-331. doi: 10.1212/wnl.0000000000006009
2. Matsuyama T, Morimoto T, Sakaki T. Bow Hunter's stroke caused by a nondominant vertebral artery occlusion: case report. *Neurosurgery* 1997;41(6):1393-1395. doi: 10.1097/00006123-199712000-00030
3. Iida Y, Murata H, Johkura K, Higashida T, Tanaka T, Tateishi K. Bow hunter's syndrome by nondominant vertebral artery compression: a case report, literature review, and significance of downbeat nystagmus as the diagnostic clue. *World Neurosurg*. 2018;111:367-372. doi: 10.1016/j.wneu.2017.12.167
4. Choi Y, Chung SB, Kim MS. Prevalence and anatomy of anomalous left vertebral artery originated from aorta evaluated by computed tomographic angiography. *Surg Radiol Anat*. 2018;40(7):799-806. doi: 10.1007/s00276-018-2038-9
5. Yamaki Ki, Saga T, Hirata T, et al. Anatomical study of the vertebral artery in Japanese adults. *Anat Sci Int*. 2006;81(2):100-106. doi: 10.1111/j.1447-073x.2006.00133.x
6. Komiyama M, Morikawa T, Nakajima H, Nishikawa M, Yasui T. High incidence of arterial dissection associated with left vertebral artery of aortic origin. *Neurologia medico-chirurgica* 2001;41(1):8-12. ; discussion 11-12. doi: 10.2176/nmc.41.8
7. Duan G, Xu J, Shi J, Cao Y. Advances in the pathogenesis, diagnosis and treatment of bow hunter's syndrome: a comprehensive review of the literature. *Interv Neurol*. 2016; 5(1-2):29-38. doi: 10.1159/000444306
8. Kimihira L, Yoshimoto T, Ihara M. New diagnostic algorithm for detection of covert Bow Hunter's Syndrome. *Int J Med Sci*. 2021;18(10):2162-2165. doi: 10.7150/ijms.56442
9. Choi KD, Choi JH, Kim JS, et al. Rotational vertebral artery occlusion: mechanisms and long-term outcome. *Stroke* 2013;44(7):1817-1824. doi: 10.1161/strokeaha.113.001219
10. Rastogi V, Rawls A, Moore O, et al. Rare etiology of bow hunter's syndrome and systematic review of literature. *J Vasc Interv Neurol*. 2015;8(3):7-16.
11. Vilela MD, Goodkin R, Lundin DA, Newell DW. Rotational vertebrobasilar ischemia: hemodynamic assessment and surgical treatment. *Neurosurgery* 2005;56(1):36-45. discussion 43-35. doi: 10.1227/01.neu.0000146441.93026.ce

---

## Subspecialty Alerts by E-mail!

Customize your online journal experience by signing up for e-mail alerts related to your subspecialty or area of interest. Access this free service by clicking on the "My Alerts" link on the home page. An extensive list of subspecialties, methods, and study design choices will be available for you to choose from—allowing you priority alerts to cutting-edge research in your field!

---

---

## Neurology® Online CME Program

Earn CME while reading *Neurology*. This program is available to AAN members and to online *Neurology* subscribers. Read the articles marked CME, go to [Neurology.org](http://Neurology.org), and click on the CME link. The American Academy of Neurology (AAN) is accredited by the Accreditation Council for Continuing Medical Education (ACCME) to sponsor continuing medical education for physicians. *Neurology* is planned and produced in accordance with the ACCME Essentials. For more information, contact AAN Member Services at 800-879-1960.

---

---

## Visit the *Neurology*® Website at [Neurology.org/N](http://Neurology.org/N)

- More article-based content on home pages
- Streamlined menus and navigation
- Enhanced blog sections for specialty areas
- Same experience on desktop, tablet, and mobile devices
- Improved article reading experience; links more evident (pdf, analytics, social media)

 Find *Neurology*® on Facebook: <http://tinyurl.com/neurologyfan>

 Follow *Neurology*® on Twitter: <https://twitter.com/GreenJournal>

---



# Neurology®

## Clinical Reasoning: A 37-Year-Old Man Presenting With Intermittent Dizziness and Brief Choreiform Movements

Bin Wu, Wenli Zhang, Fangqiang Peng, et al.

*Neurology* 2023;100:389-396 Published Online before print December 1, 2022

DOI 10.1212/WNL.0000000000201653

**This information is current as of December 1, 2022**

<b>Updated Information &amp; Services</b>	including high resolution figures, can be found at: <a href="http://n.neurology.org/content/100/8/389.full">http://n.neurology.org/content/100/8/389.full</a>
<b>References</b>	This article cites 11 articles, 2 of which you can access for free at: <a href="http://n.neurology.org/content/100/8/389.full#ref-list-1">http://n.neurology.org/content/100/8/389.full#ref-list-1</a>
<b>Subspecialty Collections</b>	This article, along with others on similar topics, appears in the following collection(s): <b>All Imaging</b> <a href="http://n.neurology.org/cgi/collection/all_imaging">http://n.neurology.org/cgi/collection/all_imaging</a> <b>Infarction</b> <a href="http://n.neurology.org/cgi/collection/infarction">http://n.neurology.org/cgi/collection/infarction</a> <b>Other cerebrovascular disease/ Stroke</b> <a href="http://n.neurology.org/cgi/collection/other_cerebrovascular_disease__stroke">http://n.neurology.org/cgi/collection/other_cerebrovascular_disease__stroke</a> <b>Stroke in young adults</b> <a href="http://n.neurology.org/cgi/collection/stroke_in_young_adults">http://n.neurology.org/cgi/collection/stroke_in_young_adults</a>
<b>Permissions &amp; Licensing</b>	Information about reproducing this article in parts (figures, tables) or in its entirety can be found online at: <a href="http://www.neurology.org/about/about_the_journal#permissions">http://www.neurology.org/about/about_the_journal#permissions</a>
<b>Reprints</b>	Information about ordering reprints can be found online: <a href="http://n.neurology.org/subscribers/advertise">http://n.neurology.org/subscribers/advertise</a>

*Neurology*® is the official journal of the American Academy of Neurology. Published continuously since 1951, it is now a weekly with 48 issues per year. Copyright © 2022 American Academy of Neurology. All rights reserved. Print ISSN: 0028-3878. Online ISSN: 1526-632X.

