

Sex Differences in Clinical Features, Treatment, and Lifestyle Factors in Patients With Cluster Headache

Carmen Fourier, MSc, PhD, Caroline Ran, MSc, PhD, Anna Steinberg, MD, PhD, Christina Sjöstrand, MD, PhD, Elisabet Waldenlind, MD, PhD, and Andrea Carmine Belin, MSc, PhD

Neurology® 2023;100:e1207-e1220. doi:10.1212/WNL.0000000000201688

Correspondence

Dr. Belin
andrea.carmine.belin@ki.se

Abstract

Background and Objectives

Cluster headache is considered a male-dominated disorder, but we have previously suggested that female patients may display a more severe phenotype. Studies on sex differences in cluster headache have been conflicting; therefore, this study, with the largest validated cluster headache material at present, gives more insights into sex-specific characteristics of the disease. The objective of this study was to describe sex differences in patient demographics, clinical phenotype, chronobiology, triggers, treatment, and lifestyle in a Swedish cluster headache population.

Methods

Study participants were identified by screening medical records from 2014 to 2020, requested from hospitals and neurology clinics in Sweden for the *ICD-10* code G44.0 for cluster headache. Each study participant answered a detailed questionnaire on clinical information and lifestyle, and all variables were compared with regard to sex.

Results

A total of 874 study participants with a verified cluster headache diagnosis were included. Of the participants, 575 (66%) were male and 299 (34%) were female, and biological sex matched self-reported sex for all. Female participants were to a greater extent diagnosed with the chronic cluster headache subtype compared with male participants (18% vs 9%, $p = 0.0002$). In line with this observation, female participants report longer bouts than male participants ($p = 0.003$) and used prophylactic treatment more often (60% vs 48%, $p = 0.0005$). Regarding associated symptoms, female participants experienced ptosis (61% vs 47%, $p = 0.0002$) and restlessness (54% vs 46%, $p = 0.02$) more frequently compared with male participants. More female than male study participants had a positive family history of cluster headache (15% vs 7%, $p = 0.0002$). In addition, female participants reported diurnal rhythmicity of their attacks more often than male participants (74% vs 63%, $p = 0.002$). Alcohol as a trigger occurred more frequently in male participants (54% vs 48%, $p = 0.01$), whereas lack of sleep triggering an attack was more common in female participants (31% vs 20%, $p = 0.001$).

Discussion

With this in-depth analysis of a well-characterized cluster headache population, we could demonstrate that there are significant differences between male and female participants with cluster headache, which should be regarded at the time of diagnosis and when choosing treatment options. The data suggest that female patients generally may be more gravely affected by cluster headache than male patients.

RELATED ARTICLE

Editorial

Cluster Headache: Worse in Female Patients

Page 547

From the Departments of Neuroscience (C.F., C.R., A.C.B.), and Clinical Neuroscience (A.S., C.S., E.W.), Karolinska Institutet; Department of Neurology (A.S., E.W.), Karolinska University Hospital; and Department of Neurology (C.S.), Danderyd Hospital, Stockholm, Sweden.

Go to [Neurology.org/N](https://www.neurology.org/N) for full disclosures. Funding information and disclosures deemed relevant by the authors, if any, are provided at the end of the article.

The Article Processing Charge was funded by the authors.

This is an open access article distributed under the terms of the Creative Commons Attribution License 4.0 (CC BY), which permits unrestricted use, distribution, and reproduction in any medium, provided the original work is properly cited.

Glossary

CLOCK = Circadian Locomotor Output Cycles Kaput; **GDPR** = General Data Protection Regulation; **ICD-10** = *International Classification of Diseases, 10th revision*; **ICHD-3** = *International Classification of Headache Disorders, 3rd Edition*; **SCN** = suprachiasmatic nucleus.

Cluster headache is a severely painful primary headache disorder characterized by unilateral, orbitally located head pain and is often accompanied by autonomic symptoms, such as lacrimation or ptosis, or a feeling of restlessness. During an active bout, headache attacks occur up to 8 times per day and last between 15 and 180 minutes. In patients with episodic cluster headache, active bouts are separated by symptom-free remission periods, whereas in patients with chronic cluster headache, these remissions last less than 3 months per year.¹ As many as 1 per 500 is estimated to have cluster headache, and although it is considered a male-dominated disease, the reported male-to-female ratio has shifted over the years from about 6:1 before 1960 to 5.1–2.5:1 in 2018.^{2–5} This shift is suggested to be an effect of lifestyle changes in both male and female patients, but possibly also due to increased recognition of the disease.⁶

A prominent feature of cluster headache is the striking diurnal and seasonal rhythmicity. For many patients, a cluster bout can arise during a certain time of the year while headache attacks recur with clock-like regularity at the same time of the day, leading to the premise that cluster headache is partly a disease of hypothalamic function and the circadian system.⁷ The hypothalamus displays a large variety of functions, such as regulation of metabolic and neuroendocrine processes and sleep and circadian rhythm.⁸ The suprachiasmatic nucleus (SCN), located within the hypothalamus, is considered the master clock of the brain orchestrating the daily cycles of behavior and physiology by synchronizing the peripheral circadian clocks of the body.⁹ The peripheral clocks are regulated on a molecular level by the so-called clock genes, including circadian locomotor output cycles kaput (*CLOCK*), which has been associated with cluster headache.¹⁰ In addition, studies could detect alterations in hormone levels for patients with cluster headache, including melatonin, supporting a hypothalamic involvement in cluster headache.^{11,12} These findings also pose the question how male and female patients with cluster headache are affected differently by the disease, specifically due to structural and functional sex differences in the hypothalamus.^{13,14} Of interest, the diurnal attack cycle is advanced by 1 hour in male compared with female patients with cluster headache, suggesting sex differences in cluster headache chronobiology.¹⁵

The literature is conflicting when comparing the clinical presentation of cluster headache in male and female patients. Although some studies could not see major differences in clinical characteristics between the sexes, others have observed discrepancies in age at onset, pain location, attack duration, associated symptoms, and comorbid conditions, such as depression.^{4,15–18}

Because there appears to be a clear divergence for various aspects of cluster headache in male and female participants, we performed an in-depth analysis of a large validated cluster headache cohort. We examined and compared not only clinical phenotype and patterns of chronobiology but also heredity, treatment, trigger, and lifestyle factors between male and female patients with cluster headache from Sweden.

Methods

Study Population

All included study participants were diagnosed with cluster headache and subtype by neurologists through structured interviews and clinical examination, according to the criteria of *ICHD-3*.¹ Study participants were identified between 2014 and 2020 by requesting medical records for the *ICD-10* code G44.0 for cluster headache from all major hospitals and neurology clinics over Sweden, as well as in conjunction with cluster headache patient visits to outpatient clinics. Four hundred thirty of the participants were diagnosed by the experienced neurologists and coauthors A. Steinberg, C. Sjöstrand, or E. Waldenlind at the Karolinska University Hospital. All medical records from G44.0 patients outside the Karolinska University Hospital catchment area ($n = 444$) were read by coauthors A. Steinberg, C. Sjöstrand, or E. Waldenlind to verify that the diagnosis fulfilled the criteria of the *ICHD-3*.¹ Patients identified outside the Karolinska University Hospital catchment area were recruited by being contacted by phone and/or mail and asked to complete a paper questionnaire. For patients attending outpatient clinics, the questionnaire was completed in relation to the visit. This study is focused on differences between biological sex (male/female) with regard to cluster headache. All participants have been genotyped for their biological sex, and it matched their self-reported sex.

Questionnaire

The questionnaire was composed of 3 parts consisting of both checklist and free text items (Table 1). The first part included personal, demographic, and medical information, the second part included questions designed to assess different clinical aspects of the disease, and the third part included questions related to lifestyle. Question 18a-c on annual rhythmicity and question 22 on pain intensity were added 2016 and were therefore not answered by all participants. Nonresponders were reminded up to 2 times to participate in the study. All questionnaire data are self-reported except cluster headache diagnosis, which was validated according to the criteria of the *ICHD-3*. All assessed variables compared with regard to sex are listed in Table 2.

Table 1 Questions to Study Participants

Nr	Question
1	Social security number or assigned code:
2	Age:
3	Height (cm) and Weight (kg):
4	Birthplace and country:
5	Nationality:
6	Sex: <input type="checkbox"/> Female <input type="checkbox"/> Male
7	Profession / occupation:
8	Do you suffer or have you ever suffered from cluster headache? <input type="checkbox"/> Yes. Which year did the disease first emerge? <input type="checkbox"/> No (go to question 23) Who performed the diagnosis? <input type="checkbox"/> Neurologist <input type="checkbox"/> Other physician
9	What medication do / did you use for cluster headache? Select the ones that you usually use / used. <i>Acute:</i> <u>Injection</u> <input type="checkbox"/> Imigran <input type="checkbox"/> Sumatriptan SUN <u>Nasal spray</u> <input type="checkbox"/> Imigran <input type="checkbox"/> Zomig <u>Tablet</u> <input type="checkbox"/> Maxalt <input type="checkbox"/> Sumatriptan <input type="checkbox"/> Citodon <input type="checkbox"/> Zomig <input type="checkbox"/> Relpax <input type="checkbox"/> Treo Comp <input type="checkbox"/> Anervan Novum (tablet/suppository) <input type="checkbox"/> Oxygen <input type="checkbox"/> Other, which?..... <i>Preventive or for attack abortion during the active period:</i> <input type="checkbox"/> Verapamil/Isopstin <input type="checkbox"/> Lithionit <input type="checkbox"/> Prednisolon <input type="checkbox"/> Sandomigrin <input type="checkbox"/> Topimax/Topiramet <input type="checkbox"/> Other, which?
10	What form of cluster headache do / did you suffer from? <input type="checkbox"/> Episodic <input type="checkbox"/> Chronic <u>Definition Episodic Cluster Headache</u> <i>Recurring cluster headache attacks cumulated in periods. Cluster periods last from seven days up to a year. There should be symptom-free period of three months or more between cluster periods.</i> <u>Definition Chronic Cluster Headache</u> <i>Recurring cluster headache attacks during one year or more without interruption, or with short symptom-free intermissions which last less than three months.</i>
11.	How many attacks <u>per day</u> do you typically have during active periods (so-called cluster bouts)? <input type="checkbox"/> Less than 1 <input type="checkbox"/> 1 - 2 <input type="checkbox"/> 3 - 5 <input type="checkbox"/> 6 or more
12.	For how long does an attack last? <input type="checkbox"/> 15 – 30 min <input type="checkbox"/> 30 min – 120 min <input type="checkbox"/> 2 – 3 hours <input type="checkbox"/> 3 – 5 hours <input type="checkbox"/> 5 – 12 hours <input type="checkbox"/> more than 12 hours
13.	For how long do your cluster bouts usually last? <input type="checkbox"/> Less than 1 week <input type="checkbox"/> 1 week – 1 month <input type="checkbox"/> 1 – 2 months <input type="checkbox"/> 2 – 4 months <input type="checkbox"/> 4 – 7 months <input type="checkbox"/> 7 – 12 months <input type="checkbox"/> More than 12 months
14a.	How many cluster bouts do you usually have throughout one year? <input type="checkbox"/> 0 <input type="checkbox"/> 1 <input type="checkbox"/> 2 <input type="checkbox"/> 3 <input type="checkbox"/> 4 or more
14b	How many cluster bouts have you had in total? <input type="checkbox"/> 1 <input type="checkbox"/> 2 <input type="checkbox"/> 3 or more <input type="checkbox"/> I have/had chronic cluster headache, i.e. recurring attacks for more than a year without remission for at least three months
14c.	On which side of the head is your pain located? <input type="checkbox"/> Always on the right <input type="checkbox"/> Always on the left <input type="checkbox"/> Sometimes right, sometimes left
15.	During a headache attack do you also experience <input type="checkbox"/> Redness of the eye <input type="checkbox"/> Tearing of the eye <input type="checkbox"/> Drooping eyelid <input type="checkbox"/> Nasal congestion <input type="checkbox"/> Runny nose <input type="checkbox"/> Restlessness <input type="checkbox"/> Difficulties lying still <input type="checkbox"/> Nausea or vomiting <input type="checkbox"/> Increased pain when taking the stairs/exercising
16.	Are you currently in a cluster bout? <input type="checkbox"/> Yes <input type="checkbox"/> No
17.	At what time(s) of day do your attacks usually occur? <input type="checkbox"/> 00:00 – 02:00 <input type="checkbox"/> 02:00 – 04:00 <input type="checkbox"/> 04:00 – 06:00 <input type="checkbox"/> 06:00 – 08:00 <input type="checkbox"/> 08:00 – 10:00 <input type="checkbox"/> 10:00 – 12:00 <input type="checkbox"/> 12:00 – 14:00 <input type="checkbox"/> 14:00 – 16:00 <input type="checkbox"/> 16:00 – 18:00 <input type="checkbox"/> 18:00 – 20:00 <input type="checkbox"/> 20:00 – 22:00 <input type="checkbox"/> 22:00 – 00:00

Continued

Table 1 Questions to Study Participants (continued)

	<input type="checkbox"/> Random times																						
18a.	If you have recurring cluster bouts, do they usually appear during a specific time of year? <input type="checkbox"/> Yes <input type="checkbox"/> No (go to question 19)																						
18b.	During which season(s) do you often have your cluster bout(s)? <input type="checkbox"/> Winter <input type="checkbox"/> Spring <input type="checkbox"/> Summer <input type="checkbox"/> Autumn																						
18c.	During which month(s) do you most often have your cluster bout(s)? <input type="checkbox"/> January <input type="checkbox"/> February <input type="checkbox"/> March <input type="checkbox"/> April <input type="checkbox"/> May <input type="checkbox"/> June <input type="checkbox"/> July <input type="checkbox"/> August <input type="checkbox"/> September <input type="checkbox"/> October <input type="checkbox"/> November <input type="checkbox"/> December																						
19.	Have you experienced anything specific to <u>trigger an attack</u> during a bout? <input type="checkbox"/> Yes <input type="checkbox"/> No If yes, what?																						
20.	Have you experienced anything specific to <u>trigger a cluster period</u> ? <input type="checkbox"/> Yes <input type="checkbox"/> No If yes, what?																						
21.	How do / did you usually experience the pain during a cluster headache attack before taking medication? <input type="checkbox"/> Unbearable <input type="checkbox"/> Severe <input type="checkbox"/> Moderate <input type="checkbox"/> Mild																						
22.	Which intensity does the cluster headache have at its worst? Mark on a scale between 0–10 where 0 = no pain and 10 = worst possible pain.																						
	<table border="1"> <thead> <tr> <th>0</th> <th>1</th> <th>2</th> <th>3</th> <th>4</th> <th>5</th> <th>6</th> <th>7</th> <th>8</th> <th>9</th> <th>10</th> </tr> </thead> <tbody> <tr> <td></td> <td></td> <td></td> <td></td> <td></td> <td></td> <td></td> <td></td> <td></td> <td></td> <td></td> </tr> </tbody> </table>	0	1	2	3	4	5	6	7	8	9	10											
0	1	2	3	4	5	6	7	8	9	10													
23a.	Do you suffer from migraine? <input type="checkbox"/> Yes <input type="checkbox"/> No (go to question 24)																						
23b.	Which type of migraine? <input type="checkbox"/> Migraine with aura <input type="checkbox"/> Migraine without aura <input type="checkbox"/> Don't know																						
24.	Do you get tension-type headache occasionally? <input type="checkbox"/> Yes <input type="checkbox"/> No																						
25.	Do you suffer from any other neurological disorder? <input type="checkbox"/> Yes <input type="checkbox"/> No If yes, which one and when did the disease start?																						
26a.	Do you have any relative with a cluster headache diagnosis? <input type="checkbox"/> Yes. How are you related? <input type="checkbox"/> No																						
26b.	Do you have any relative with a migraine diagnosis? <input type="checkbox"/> Yes. How are you related? <input type="checkbox"/> No																						
27.	Do you smoke? <input type="checkbox"/> Yes, since <input type="checkbox"/> No, have never smoked <input type="checkbox"/> No, but smoked previously																						
28.	Do you use snus? <input type="checkbox"/> Yes, since <input type="checkbox"/> No, have never used snus <input type="checkbox"/> No, but used snus previously																						
29a.	Have you experienced alcohol as a trigger for a cluster headache attack? <input type="checkbox"/> Yes <input type="checkbox"/> No																						
29b.	Alcohol habits: How many standard units of alcohol do you drink when you use alcohol? One standard unit of alcohol: 15 cl table wine, 33 cl strong beer, 50 cl beer, 8 cl dessert wine or 4 cl liquor. <input type="checkbox"/> Don't consume alcohol <input type="checkbox"/> Rarely drink alcohol (<1 glass/week) <input type="checkbox"/> 1 – 2 glasses/week <input type="checkbox"/> 3 – 4 glasses/week <input type="checkbox"/> ≥1 glass/day																						
30a.	Have you experienced that coffee and/or black/green tea may trigger a cluster headache attack? <input type="checkbox"/> Yes <input type="checkbox"/> No																						
30b.	Coffee/tea habits: Do you drink coffee and/or black/green tea regularly? <input type="checkbox"/> No <input type="checkbox"/> Yes, 2 – 6 cups/week <input type="checkbox"/> Yes, ≥ 4 cups/day <input type="checkbox"/> Yes, ≤ 1 cup/week <input type="checkbox"/> Yes, 1 – 3 cups/day																						
30c.	Have you experienced that coffee / beverages containing caffeine may alleviate a cluster headache attack? <input type="checkbox"/> Yes <input type="checkbox"/> No																						
31.	Have you ever been exposed to concussion / excessive violence against the head? <input type="checkbox"/> Yes <input type="checkbox"/> No If yes, when?																						
32a.	How much do you sleep per night? <input type="checkbox"/> < 5 hours per night <input type="checkbox"/> > 6 < 7 hours per night <input type="checkbox"/> > 5 < 6 hours per night <input type="checkbox"/> > 7 < 8 hours per night <input type="checkbox"/> > 8 hours per night																						
32b.	If you have answered Yes to question 8, may lack of sleep trigger an attack? <input type="checkbox"/> Yes <input type="checkbox"/> No																						
32c.	If you have answered Yes to question 8, may sleep trigger an attack? <input type="checkbox"/> Yes <input type="checkbox"/> No																						
33.	Would you consider yourself a morning or evening person? <input type="checkbox"/> Morning <input type="checkbox"/> Evening <input type="checkbox"/> Neither																						
34a.	At what time do you usually go to sleep in the evening? <input type="checkbox"/> 20:00 – 21:00 <input type="checkbox"/> 21:00 – 22:00 <input type="checkbox"/> 22:00 – 23:00																						

Continued

Table 1 Questions to Study Participants (continued)

	<input type="checkbox"/> 23:00 – 00:00 <input type="checkbox"/> 02:00 – 03:00	<input type="checkbox"/> 00:00 – 01:00 <input type="checkbox"/>00 –00	<input type="checkbox"/> 01:00 – 02:00 <input type="checkbox"/> Random times
34b.	At what time do you usually go up in the morning?		
	<input type="checkbox"/> 04:00 – 05:00 <input type="checkbox"/> 07:00 – 08:00 <input type="checkbox"/> 10:00 – 11:00	<input type="checkbox"/> 05:00 – 06:00 <input type="checkbox"/> 08:00 – 09:00 <input type="checkbox"/>00 –00	<input type="checkbox"/> 06:00 – 07:00 <input type="checkbox"/> 09:00 – 10:00 <input type="checkbox"/> Random times

Statistical Analysis

The Welch *t* test was used to compare the means of continuous variables. The Fisher exact test or Chi-square (χ^2) test for more than 2 categories was used to compare the proportions of categorical variables. All tests were 2 tailed, and $\alpha < 0.05$ was considered statistically significant. Analyses were performed using GraphPad Prism version 9.0.0 for Windows (GraphPad Software, San Diego, CA, graphpad.com). All data are presented as either mean \pm SD or as proportions with odds ratio (OR) and 95% CI for male vs female participants.

Standard Protocol Approvals, Registrations, and Patient Consents

The study was approved by the Swedish Ethical Review Authority in Stockholm, Sweden (diary number 2014/656-31/4). Written informed consent was obtained from all participants in the study.

Data Availability

Anonymized data not published within this article will be made available by request from any qualified investigator following the Karolinska Institutet data transfer agreement and General Data Protection Regulation.

Results

To date, 1,484 individuals were recruited for inclusion in our cluster headache biobank, of which 874 participated in this questionnaire study (Figure 1). Of note, 496 individuals were excluded due to the following: deceased before study start ($n = 17$), did not wish to participate ($n = 31$), or had not replied at the specific time point of data collection ($n = 448$), of which 293 (65.4%) were male and 155 (34.6%) were female. Of the remaining 988 individuals, a G44.0 diagnosis could not be confirmed for 114. Of the 874 participants, all validated with a G44.0 diagnosis by the authors (A.S., C.S., or E.W.) according to the ICHD-3 criteria, 575 (65.8%) were male and 299 (34.2%) were female. One hundred eighty-six (21.9%) reported to be in a cluster bout when answering the questionnaire. No individuals were removed due to missing data (eTable 1, links.lww.com/WNL/C534). Demographic and clinical data and the subsequent statistics have been summarized in Table 2. The age at the time of completing the questionnaire differs slightly between male and female participants (51.3 ± 13.9 vs 49.0 ± 15.0 , $p = 0.028$). Male and female participants do not differ in age at cluster headache

onset, although there is a lower proportion of male participants with cluster headache onset below the age of 20 years compared with female participants (16.2% vs 23.0%, OR [95% CI]:0.64 [0.44–0.92], $p = 0.020$). We have previously reported that patients with chronic cluster headache have a later mean disease onset than patients with episodic cluster headache, and this delay could be observed in both sexes in the present study (eFigure 1A, links.lww.com/WNL/C534).¹⁹ Regarding family history, significantly fewer male participants than female participants had a first- or second-degree relative also diagnosed with cluster headache (7.1% vs 15.4%, OR [95% CI]:0.42 [0.27–0.66], $p = 0.0002$).

Of interest, the proportion of male participants with chronic cluster headache was lower than for female participants (9.4% vs 18.4%, OR [95% CI]:0.46 [0.31–0.70], $p = 0.0002$). In line with this observation, bout length, but not attack frequency or attack duration, differed between male and female participants ($p = 0.004$), with female participants tending to have longer cluster headache bouts than male participants. Pain intensity was reported equally high for both sexes, and associated symptoms occurred similarly except for ptosis (47.0% vs 60.5%, OR [95% CI]:0.58 [0.43–0.76], $p = 0.0002$) and restlessness (45.6% vs 53.9%, OR [95% CI]:0.72 [0.54–0.95], $p = 0.024$), which were both more common in participants. The mean body mass index (BMI) differed significantly between male and female participants (26.5 ± 4.1 vs 25.0 ± 4.9 , $p < 0.0001$). In addition, fewer male than female participants have self-reported migraine (12.5% vs 29.4%, OR [95% CI]:0.34 [0.24–0.49], $p < 0.0001$), and male participants suffered less from tension-type headache than female participants (44.3% vs 57.6%, OR [95% CI]:0.58 [0.44–0.78], $p = 0.0002$).

The presence of diurnal rhythmicity of attacks was less common in male than female participants with cluster headache (364/575 [63.3%] vs 220/299 [73.6%], OR [95% CI]:0.62 [0.46–0.85], $p = 0.002$). In addition, the number of attacks per 2-hour time interval over 24 hours differed between male and female participants ($p = 0.002$), with a higher frequency of nightly attacks in female participants (Figure 2A). We could not find a difference in the occurrence of annual rhythmicity of cluster headache bouts or in the bout distribution by month of the year between the sexes (Figure 2B). Male and female participants differed slightly in self-reported chronotype, morning, evening, or neither. Female participants tended to be morning types, whereas more male participants tended to describe themselves as evening

Table 2 Demographic and Clinical Characterization of Swedish Patients With Cluster Headache

	All	Male	Female	p Value
Number of individuals (% of all)	874	575 (65.8)	299 (34.2)	—
Interview age (y)	50.5 ± 14.3 (17–83)	51.3 ± 13.9 (17–83)	49.0 ± 15.0 (17–83)	0.028^c
Interview age groups (y)				0.037^{a,c}
<30	8.8	6.6	13.0	
30–39	15.8	16.3	14.7	
40–49	20.3	20.7	19.4	
50–59	25.6	25.6	25.8	
60–69	20.5	20.7	20.1	
≥70	9.0	10.1	7.0	
Age at onset (y)	31.9 ± 13.6 (6–70)	31.9 ± 13.1 (6–69)	32.0 ± 14.4 (11–70)	0.99
Age at onset groups (y)				0.08
<20	18.6	16.2	23.1	
20–29	33.2	35.7	28.4	
30–39	20.4	20.9	19.4	
40–49	14.7	14.6	14.9	
50–59	9.3	9.6	9.0	
≥60	3.8	3.1	5.2	
Heredity	10.0	7.1	15.4	0.0002^e
Chronic CH	12.5	9.4	18.4	0.0003^e
Attacks per day				0.61
<1	6.9	7.4	6.0	
1–2	42.6	43.5	41.1	
3–5	37.5	36.9	38.6	
>5	13.0	12.2	14.4	
Attack duration (min)				0.10
15–30	18.4	17.5	20.2	
30–120	50.9	53.7	45.7	
120–180	17.7	17.1	18.7	
>180	13.0	11.6	15.4	
Bout length (mo)				0.003^d
0–1	28.5	29.8	26.0	
1–2	30.7	31.9	28.3	
2–4	21.1	22.5	18.3	
4–7	6.2	5.2	8.0	
7–12	4.9	4.2	6.3	
>12	8.7	6.4	13.0	
Pain intensity** ^a	9.26 ± 0.98 (5–10)	9.24 ± 1.01 (5–10)	9.30 ± 0.95 (6.5–10)	0.62

Continued

Table 2 Demographic and Clinical Characterization of Swedish Patients With Cluster Headache (continued)

	All	Male	Female	p Value
Associated symptoms				
Conjunctival injection	58.1	59.8	54.8	0.17
Lacrimation	74.7	75.0	74.2	0.87
Ptosis	51.6	47.0	60.5	0.0002^e
Nasal congestion	50.8	49.6	53.2	0.32
Rhinorrhea	47.3	45.7	50.2	0.23
Restlessness	48.4	45.6	53.8	0.022^c
Nausea* ^a	22.8	20.1	27.1	0.16
BMI	26.0	26.5	25.0	<0.0001^e
Migraine	18.3	12.5	29.4	<0.0001^e
Tension-type headache	47.5	43.1	55.9	0.0004^e
Diurnal rhythmicity	66.8	63.3	73.6	0.002^d
Annual rhythmicity* ^b	50.0	49.4	50.9	0.81
Chronotype				
Morning	31.7	30.3	34.4	0.046^c
Intermediate	29.2	27.7	32.1	
Evening	39.1	42.1	33.4	
Hours of night sleep				0.017^c
<5	9.7	8.1	12.7	
5–6	17.3	16.8	18.5	
6–7	37.7	41.1	31.2	
>7	35.3	34.0	37.7	
Use of acute treatment	92.7	93.2	91.6	0.41
Use of prophylactic treatment	51.9	47.7	60.2	0.0005^e
Trigger alcohol				0.01^d
Yes	52.1	54.4	47.5	
No	44.3	43.1	46.5	
Unsure	3.7	2.4	6.0	
Trigger coffee/tea				0.73
Yes	5.9	5.9	6.0	
No	91.3	91.7	90.6	
Unsure	2.7	2.4	3.3	
Trigger lack of sleep				0.001^e
Yes	23.3	19.7	30.4	
No	45.1	47.8	39.8	
Unsure	31.6	32.5	29.8	

Abbreviation: BMI = body mass index.

Data presented as mean ± SD (range) or as percentage. Heredity includes first- and second-degree relatives with cluster headache. Pain intensity was rated on a scale from 0 to 10, with 0 = no pain to 10 = worst imaginable pain. p Values were calculated to compare male and female participants.

*Only asked to study participants collected after 2016 based on ^a302 individuals (184 male/118 female) or ^b290 individuals (178 male/112 female) for whom detailed information was available. ^c p < 0.05, ^d p < 0.01, ^e p < 0.001

Figure 1 Flow Diagram Showing Inclusion and Exclusion of Patients With Cluster Headache for Study Participation

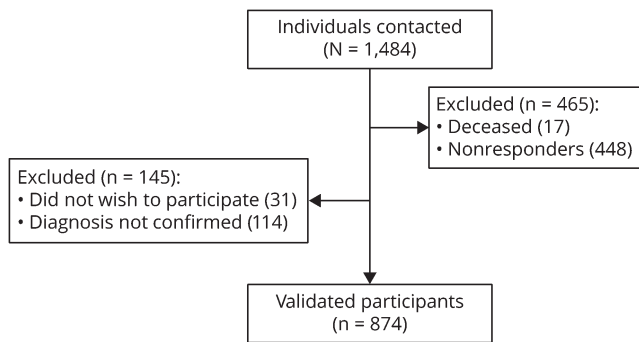

A total of 1,484 individuals were recruited for inclusion in our cluster headache biobank. Four hundred ninety-six were excluded due to the following: deceased before study start ($n = 17$), did not wish to participate ($n = 31$), or had not replied at the specific time point of data collection ($n = 448$). A G44.0 diagnosis could not be confirmed in 114, and in total, 874 study participants validated with a G44.0 diagnosis participated in this questionnaire study.

types ($p = 0.046$). Because a shift in chronotype with age has been reported, we also analyzed chronotype in different age groups between male and female participants (eTable 2, links.lww.com/WNL/C534).^{20,21} Overall, we observed a

difference in chronotypes by sex and age ($p = 0.001$). In addition, hours of night sleep varied between male and female participants ($p = 0.017$), especially more female participants had less than 5 hours of sleep per night.

When comparing acute and prophylactic treatments between male and female participants, both sexes generally used abortive medication at equally high proportions (>90% of the participants). In addition, we specifically compared different abortive medications (Figure 3A) and detected a less frequent use of oxygen by male participants compared with female participants (27.8% vs 36.5%, OR [95% CI]:0.67 [0.49–0.92], $p = 0.013$). Oxygen is not prescribed to smokers in Sweden, and it has been reported that patients with cluster headache (both male and female participants) smoke more than the general population.¹⁹ However, there was no difference in smoking habits between male and female participants (26.8% vs 25.1%, $p = 0.63$; eTable 3, links.lww.com/WNL/C534). Regarding prophylactic treatment, significantly fewer male participants used preventive medication than did female participants (47.7% vs 60.2%, OR [95% CI]:0.60 [0.45–0.80], $p = 0.0005$), although the use of specific prophylactic medications did not differ between the sexes (Figure 3B).

In our questionnaire, we asked participants to list any possible triggers that could elicit a cluster headache attack during a

Figure 2 Diurnal and Annual Reoccurrence of Cluster Headache Attacks and Bouts

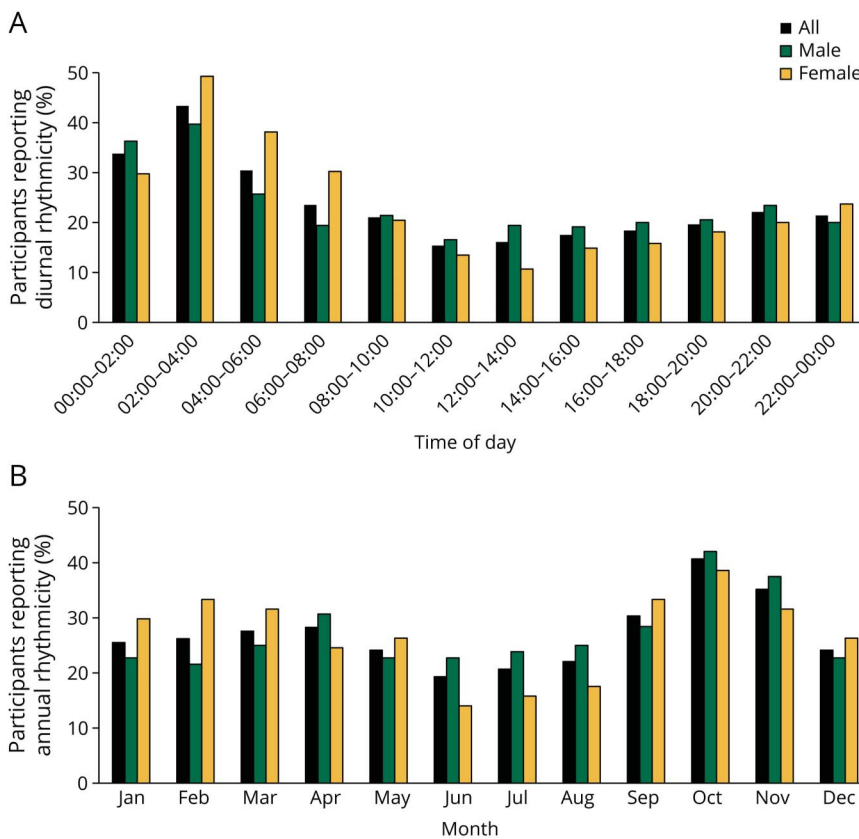

(A) Participant frequency of attack distributions over 24 hours in 2-hour intervals for patients reporting diurnal rhythmicity. Data from 565 participants with cluster headache (350 male/215 female). Attack distribution by time of day differs significantly between male and female participants ($p = 0.002$). (B) Participant frequency of bout distribution over the year in months for patients reporting annual rhythmicity. Data from 145 participants with cluster headache (88 male/57 female). Bout distribution by month did not differ between male and female participants ($p = 0.72$).

Figure 3 Acute and Prophylactic Treatments in Participants With Cluster Headache

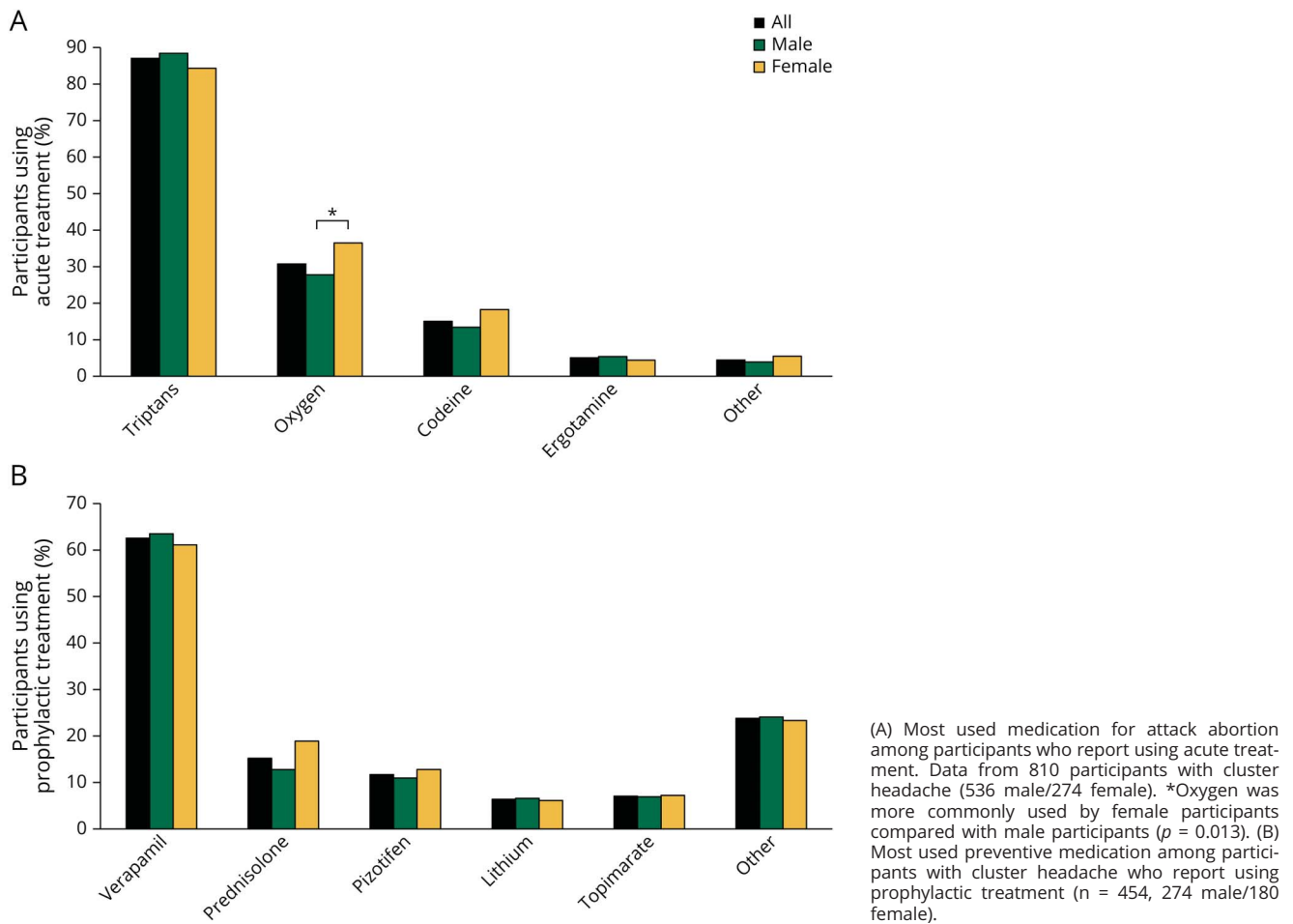

bout in a free-text answer, and we categorized and summarized the most common answers for all participants, subdivided by sex, in Figure 4. There was no significant difference

in reporting trigger factors as free-text answers between male and female participants (49.2% vs 54.5%, $p = 0.15$, data not shown). Alcohol was by far the most listed trigger among

Figure 4 Most Common Trigger Factors for Cluster Headache Attacks During a Bout for Study Participants Reporting Specific Triggers (Free-Text Answers)

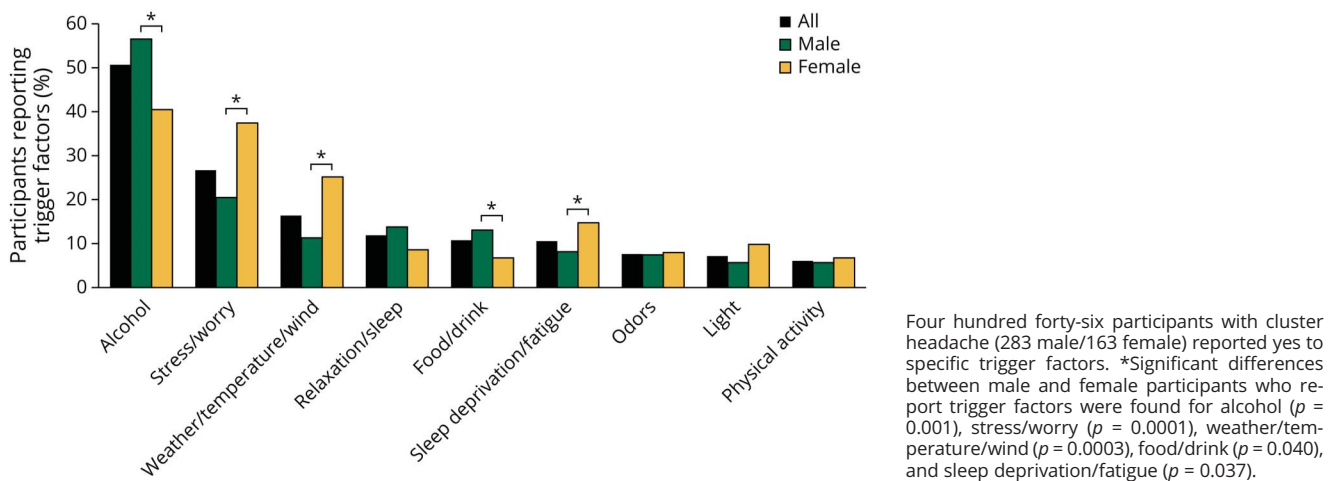

participants who reported trigger factors for their attacks (50.7%), and male participants reported more often than female participants that alcohol provoked a cluster headache attack (56.5% vs 40.5%, OR [95% CI]:1.91 [1.29–2.81], $p = 0.001$). Alcohol intake differed significantly between male and female participants, with male participants generally consuming more alcohol than female participants ($p < 0.0001$; see eTable 4, links.lww.com/WNL/C534). This trend between sexes is also seen in the general Swedish population (source: Statistics Sweden), although it appears that overall fewer participants have a high alcohol consumption, whereas more participants have seldom or no alcohol consumption compared with the general population. Of interest, we could not see a difference in alcohol intake ($p = 0.25$) or alcohol as trigger factor ($p = 0.67$, data not shown) when comparing male and female participants with chronic cluster headache. The second most described trigger factor for cluster headache attacks was stress (26.7%), which was not as common for male participants as for female participants (20.5% vs 37.4%, OR [95% CI]:0.43 [0.28–0.66], $p = 0.0001$). Other trigger factors that differed significantly between male and female participants were changes in weather/temperature or draft/gust (11.3% vs 25.2%, OR [95% CI]:0.38 [0.23–0.63], $p = 0.0003$), lack of sleep (8.1% vs 14.7%, OR [95% CI]:0.51 [0.28–0.92], $p = 0.037$), and food/drink (13.1% vs 6.7%, OR [95% CI]:2.08 [1.06–4.20], $p = 0.040$). Most described food items or non-alcoholic beverages that may trigger an attack were chocolate, sweets or food/beverages with high sugar content, coffee/tea, (strong) cheese, food with high salt content, and spicy/pungent food. In addition to free-text answers, participants with cluster headache were specifically asked whether alcohol, coffee/tea, or lack of sleep may trigger an attack. These specific questions confirmed the free-text answers: Alcohol as a trigger was more commonly reported by male participants ($p = 0.01$), whereas lack of sleep triggered attacks in female participants more often than in male participants ($p = 0.001$). There was no difference for coffee/tea as a trigger, and 1.2% of the female participants reported hormone related factors, like menstruation, as a trigger.

Discussion

In this study, we methodically analyzed and compared demographic, clinical, and lifestyle features between 575 male and 299 female participants with cluster headache from Sweden. We did not find a difference in mean age at onset between male (31.9 years) and female (31.8 years) participants, but a higher proportion of female participants with cluster headache onset below the age of 20 years, which agrees with a study on cluster headache in the United States.¹⁸ It is unclear why more female than male participants had an early onset of cluster headache. Of interest, both male and female participants with chronic cluster headache showed a delay in disease onset with no difference between the groups (data not shown), except for a minor second peak at onset above 60 years. These data need to be interpreted with care due to thinning down of the sample size but could suggest that female

patients with late cluster headache onset have a harsher form of the disease. Overall, we could not confirm a bimodal pattern for disease onset as reported in the American study, only an indication of 2 peaks for female participants with chronic cluster headache, which has also been suggested in an Italian study.²² This bimodal pattern has led to speculations on hormonal involvement in cluster headache, as these peaks coincide with menarche and menopause in female participants.¹⁶ However, a study on the influence of, for example, menstruation and menopause could not find a clear association with cluster headache.²³

It was previously observed in a Danish study that both male and female patients with cluster headache have a higher mean BMI compared with controls.²⁴ In our study, BMI categories of male and female participants with cluster headache were compared with the general Swedish population using publicly available health data from Statistics Sweden (eTable 5, links.lww.com/WNL/C534). The mean BMI was higher for male participants with cluster headache than for female participants ($p < 0.0001$), which is also seen in the general population ($p < 0.0001$). When comparing with the general population, we found a higher mean BMI for cluster headache ($p < 0.0001$). Of interest, this difference was only significant for male participants ($p = 0.009$) but not for female participants ($p = 0.34$). When analyzing the frequencies of the different BMI categories (underweight, normal, overweight, and obese) in participants and controls, we observed the same trend: male, but not female, participants tend to be more overweight or obese compared with the general male ($p = 0.005$) and female ($p = 0.66$) populations. This suggests that especially male patients with cluster headache have a risk of being overweight, possibly due to a less healthy lifestyle. Curiously, significantly more female (15%) than male (7%) participants had a first- or second-degree relative also diagnosed with cluster headache, which is in concordance with 2 recently published review articles on family history of cluster headache where they noted a predominance of female patients with familial cluster headache.^{25,26}

In addition, there was a preponderance of female participants (18%) over male participants (10%) with the chronic cluster headache subtype, which has been observed in another Scandinavian cohort recently.²⁷ This is also reflected in longer cluster headache bouts for female participants compared with male participants, which indicates that although cluster headache is still considered a predominantly male disease, female participants may generally have a more debilitating form of cluster headache. Nevertheless, the pain intensity during a cluster headache attack does not differ between sexes and is equally excruciating for both male and female patients, as previously reported.^{1,4,15}

Generally, we could see that associated symptoms occurred with similar frequencies in male and female participants. Only ptosis and restlessness were more common in female participants, which agrees with earlier studies (note that restlessness was phrased as need to move).^{15,16} We could not confirm nausea to be more frequent in female participants with cluster headache,

nor was nausea associated with migraine in our cluster headache cohort (data not shown).^{16,18,28}

The prevalence of migraine is found to be between 13.8% and 18% in Sweden, with a majority of the affected being female.^{29,30} As in the general population, fewer male than female participants with cluster headache have self-reported migraine ($p < 0.0001$). Depending on which study we compare our data with, we could or could not find differences in the prevalence of migraine between the general Swedish population and Swedish participants with cluster headache (eTable 6, links.lww.com/WNL/C534). When comparing with Swedish twins in the PILOT study, both male and female participants with cluster headache have a higher prevalence for migraine than controls.²⁹ This difference could not be seen in comparison to the OCTO-Twin or the GENDER study of Swedish twins except for female participants in our cluster headache cohort compared with female participants in the OCTO-Twin study.³⁰ As for other primary headache disorders, male patients with cluster headache suffered less from tension-type headache than female patients ($p = 0.0002$). In the PILOT study, the prevalence of tension-type headache for the general Swedish population is 10.9% for male participants and 15.7% for female participants, which is quite a bit lower than in our cluster headache cohort ($p < 0.0001$, data not shown).²⁹ However, population studies from other countries have found a higher prevalence of tension-type headache, which indicates a high variability.^{31,32} Because these data are not based on a clinical diagnosis but are self-reported, we need to be careful with interpreting these results. The Danish Headache Centre reported a high comorbidity of clinically diagnosed tension-type headache in patients with migraine (67%); thus, there may indeed be an increased incidence of other types of headaches in patients with primary headache.³³ To our knowledge, little is known on comorbidity of tension-type headache with cluster headache. Our findings suggest that female patients with cluster headache are more likely to have other primary headache disorders in addition to cluster headache.

Chronobiology clearly differs between male and female patients with cluster headache. More female (74%) than male (63%) participants report diurnal rhythmicity of their attacks, and although both sexes have a peak of attacks occurring at nighttime, female participants were more likely to have cluster headache attacks at night and during the early morning hours, whereas the lowest frequency of attacks for female participants was around lunchtime. For male participants, attack occurrence was more spread out throughout the 24-hour day. Annual rhythmicity of cluster bouts occurred roughly in 50% of both sexes, which agrees with previous observations.¹⁵ The distribution of cluster bouts throughout the year shows a clear peak in fall and a smaller peak in spring for both sexes. A study on an arctic cluster headache population found that cluster bouts more likely started around the equinoxes in March and September, times of the year when the daily change of natural light is most noticeable and the SCN increases in size.^{34,35} Intriguingly, a preliminary study from Portugal could find an increase in CLOCK gene expression in patients with cluster headache at the September equinox.³⁶

These findings suggest an involvement and possible dysregulation of circadian rhythm in cluster headache producing specific diurnal and annual attack patterns.

Nocturnal sleep duration differed significantly between male and female participants. Most male participants slept 6–7 hours per night, whereas female participants had a large variance in sleep duration. A higher proportion of female participants (13%) slept less than 5 hours per night compared with male participants (8%), which may be explained by the more frequent nighttime cluster headache attacks. Studies on sex differences for sleep in the general population report longer sleep duration for female participants.³⁷ In addition, more female than male participants report inadequate sleep, which, together with the observation that male persons more likely function well with less than 7 hours of sleep, suggests that female persons may be more susceptible to clinical symptoms from sleep difficulties and could potentially be more debilitated by nocturnal cluster headache attacks.^{38,39}

With respect to treatment for cluster headache attacks, there was no difference in use of acute medication between male and female participants, except for oxygen, which was reported more frequently in female participants (37%). We could exclude smoking as a factor contributing to a lower use of oxygen in male participants (28%). It remains unclear why female participants with cluster headache in Sweden use oxygen more often than male participants to abort cluster headache attacks. Other studies rather report the opposite, and although efficacy does not seem to differ between the sexes, a slower response has been observed in female study participants.^{40,41} The use of prophylactic medication during cluster headache bouts was higher in female (60%) compared with male (48%) participants, which is not surprising, considering that significantly more female persons have chronic cluster headache.

To reduce bias, participants were asked to write down specific triggers for their cluster headache attacks during a bout instead of presenting them with a list of possible trigger factors. The response rate to this question was similar between male and female participants, therefore unlikely that one sex recalled possible triggers better than the other. Alcohol was the most common trigger to elicit an attack among those reporting triggers, and more male participants (57%) than female participants (40%) reported alcohol as a trigger, which concurs with previous reports.^{15,18} As to why this is, a possible explanation could be that male participants with episodic cluster headache consume more alcohol than female participants with episodic cluster headache and they may not reduce their alcohol intake as much during a bout as female participants. However, our data do not differentiate between alcohol consumption during and out of bout but rather reflects general intake. We could not directly compare alcohol intake between participants with cluster headache and the general Swedish population due to different definitions (eTable 6, links.lww.com/WNL/C534), but it appears that both male

and female participants with cluster headache have a lower alcohol consumption than the general Swedish population, which would contradict a Danish study on lifestyle of patients with cluster headache.²⁴ However, we think that a reduced alcohol intake in participants with cluster headache seems rational, considering that alcohol is a very common trigger for headache. In addition, our data suggest that participants with cluster headache with a high disease burden have very low alcohol consumption.

Other often reported trigger factors were stress and lack of sleep, which were both more frequently reported by female participants (38% and 15%) than by male participants (21% and 8%). Research has pointed out sex differences in stress response mechanisms. Female study participants have been reported to be more vulnerable to stress-induced hyperarousal, a state of increased agitation, restlessness, and sleep disruption, whereas male participants are more afflicted with stress-induced cognitive deficits and structural and functional changes in brain regions critical for cognition.⁴² Perhaps, stress-induced arousal may, among other things, lead to sleep deprivation and consequently contribute to triggering a cluster headache attack in female patients. This is also supported by the higher frequency of restlessness seen during attacks in female participants. In addition, when participants with cluster headache were specifically asked whether sleep deprivation elicits an attack, 31% of the female participants and only 20% of the male participants said yes, indicating that female patients with cluster headache are more sensitive to disrupted sleep. Of interest, a Korean study on sex differences reports higher perceived psychological stress in female compared with male participants with cluster headache.⁴

The causal relationship between attack triggers and cluster headache is still unclear, and some triggers may be associated wrongly. For example, both stress and relaxation (after stress) are mentioned as separate trigger factors, although they are interconnected. In addition, in migraine, many premonitory symptoms may be misinterpreted as triggers, for example, chocolate and the craving for sweets or chocolate.⁴³ In cluster headache, although not as pronounced, premonitory symptoms have also been reported and could therefore underlie the same misinterpretation by participants.⁴⁴

The findings of this study reveal distinct differences in chronobiology and disease burden between the sexes. Cluster headache in female participants presents with more pronounced diurnal rhythmicity and may affect female patients much more in their everyday life, as demonstrated by nightly attacks disrupting their sleep and overall longer cluster headache bouts leading to the need for more prophylactic treatment. In addition, female persons are more likely to have cluster headache if they have a family history of the disease, and female participants with cluster headache are more likely to have other headache disorders. Finally, female patients may be more susceptible to stress and sleep deprivation as triggers for their cluster headache attacks. Our study indicates that male patients generally had a less healthy lifestyle, underlined by a

higher BMI and tobacco consumption than the general population and a higher alcohol intake than female patients.

The strengths of this study are the large sample size, and a well-defined and representative cohort where all participants have been diagnosed with cluster headache by a neurologist, according to the *ICHD-3*. Cluster headache prevalence was recently reported to be 0.054% in individuals of working age in Sweden.⁴⁵ This corresponds to approximately 5,400 individuals, and more than 25% of these have been contacted to participate in this study. Participants were recruited via different channels (medical records and outpatient clinics), which may reduce the risk of only including participants with high disease burden. The sex distribution among nonresponders at the specific time point of data collection (65.4% male and 34.6% female) was similar to the responder group (65.8% male and 34.2% female), making it unlikely that results are influenced by differential participation by sex. There are limitations to our study. All data are self-reported, which may introduce recall bias in relation to, for example, medication and if the participant was in or out of bout. Our study did not include, and thereby did not consider, persons whose biological sex characteristics and self-reported sex are not synonymous. Sex bias in diagnosis could potentially contribute to the observed differences in severity. Cluster headache is still considered to be a male-dominated disorder and may thereby make it more difficult for female patients with milder symptoms to be diagnosed with cluster headache than male participants, which could contribute to the higher relative frequency of, for example, chronic cluster headache in the female population. In addition, this is an observational study where causality is difficult to infer from the associations found.

In conclusion, this is a large study on sex differences in verified cluster headache patients, which may help to increase our understanding in which manner the disorder manifests differently in male and female patients. Cluster headache is still often misdiagnosed in female patients, perhaps because certain features of the disease in female patients resemble a migraine-like phenotype. It is therefore of utmost importance for physicians to be aware of these sex differences when working in the clinic and meeting patients with headache to be able to give the most effective treatment as fast as possible.

Acknowledgment

The authors thank Ann-Christin Karlsson for help with patient recruitment.

Study Funding

This research work was supported by the Swedish Brain Foundation and the Mellby Gård Foundation (FO2020-0006), Swedish Research Council (2017-01096), Region Stockholm (ALF project) (20200095), and Karolinska Institutet Research Funds (2020-01411).

Disclosure

The authors report no disclosures relevant to the manuscript. Go to [Neurology.org/N](https://www.neurology.org/N) for full disclosures.

Publication History

Received by *Neurology* May 1, 2022. Accepted in final form October 28, 2022. Submitted and externally peer reviewed. The handling editor was Associate Editor Rebecca Burch, MD.

Appendix Authors

Name	Location	Contribution
Carmen Fourier, MSc, PhD	Department of Neuroscience, Karolinska Institutet, Stockholm, Sweden	Drafting/revision of the manuscript for content, including medical writing for content; major role in the acquisition of data; study concept or design; and analysis or interpretation of data
Caroline Ran, MSc, PhD	Department of Neuroscience, Karolinska Institutet, Stockholm, Sweden	Drafting/revision of the manuscript for content, including medical writing for content; study concept or design; and analysis or interpretation of data
Anna Steinberg, MD, PhD	Department of Clinical Neuroscience, Karolinska Institutet, Stockholm, Sweden; Department of Neurology, Karolinska University Hospital, Stockholm, Sweden	Drafting/revision of the manuscript for content, including medical writing for content, and major role in the acquisition of data
Christina Sjöstrand, MD, PhD	Department of Clinical Neuroscience, Karolinska Institutet, Stockholm, Sweden; Department of Neurology, Danderyd Hospital, 182 88 Stockholm, Sweden	Drafting/revision of the manuscript for content, including medical writing for content, and major role in the acquisition of data
Elisabet Waldenlind, MD, PhD	Department of Clinical Neuroscience, Karolinska Institutet, 171 77 Stockholm, Sweden; Department of Neurology, Karolinska University Hospital, Stockholm, Sweden	Drafting/revision of the manuscript for content, including medical writing for content, and major role in the acquisition of data
Andrea Carmine Belin, MSc, PhD	Department of Neuroscience, Karolinska Institutet, Stockholm, Sweden	Drafting/revision of the manuscript for content, including medical writing for content; study concept or design; and analysis or interpretation of data

References

- Headache Classification Committee of the International Headache Society (IHS). The International Classification of Headache Disorders, 3rd Edition. *Cephalalgia*. 2018;38(1):1-211. doi: 10.1177/0333102417738202.
- Ekbom K, Svensson DA, Pedersen NL, Waldenlind E. Lifetime prevalence and concordance risk of cluster headache in the Swedish twin population. *Neurology*. 2006;67(5S):798-803. doi: 10.1212/01.wnl.0000233786.72356.3e
- Manzoni GC. Gender ratio of cluster headache over the years: a possible role of changes in lifestyle. *Cephalalgia*. 1998;18(33):138-142. doi: 10.1046/j.1468-2982.1998.1803138.x
- Chung P, Lee MJ, Park J, et al. Differences of cluster headache on the basis of sex in the Korean cluster headache registry. *Headache*. 2019;59(10):1722-1730. doi: 10.1111/head.13637
- Bahra A, May A, Goadsby PJ. Cluster headache: a prospective clinical study with diagnostic implications. *Neurology*. 2002;58(3):354-361. doi: 10.1212/WNL.58.3.354
- Goadsby P, Wei DT, Yuan Ong J. Cluster headache: epidemiology, pathophysiology, clinical features, and diagnosis. *Ann Indian Acad Neurol*. 2018;21(5):S3-S8. doi: 10.4103/AIAN.AIAN_349_17
- Burish MJ, Chen Z, Yoo SH. Cluster headache is in part a disorder of the circadian system. *JAMA Neurol*. 2018;75(7):783-784. doi: 10.1001/jamaneurol.2018.1049
- Lechan RM, Toni R. *Functional Anatomy of the Hypothalamus and Pituitary*. MDText.com, Inc.; 2000.
- Albrecht U. Timing to perfection: the biology of central and peripheral circadian clocks. *Neuron*. 2012;74(2):246-260. doi: 10.1016/j.neuron.2012.04.006
- Fourier C, Ran C, Zinnegger M, et al. A genetic CLOCK variant associated with cluster headache causing increased mRNA levels. *Cephalalgia*. 2018;38(3):496-502. doi: 10.1177/0333102417698709
- Stillman MJ. Testosterone replacement therapy for treatment refractory cluster headache. *Headache*. 2006;46(6):925-933. doi: 10.1111/j.1526-4610.2006.00436.x
- Leone M, Bussone G, Leone Bussone GM. A review of hormonal findings in cluster headache. Evidence for hypothalamic involvement. *Cephalalgia*. 1993;13(5):309-317. doi: 10.1046/J.1468-2982.1993.1305309.X
- Swaab DF, Chung WCJ, Kruijver FPM, Hofman MA, Hestiantoro A. Sex differences in the hypothalamus in the different stages of human life. *Neurobiol Aging*. 2003;24(Suppl 1):1-16. doi: 10.1016/S0197-4580(03)00059-9
- Delaruelle Z, Ivanova TA, Khan S, et al. Male and female sex hormones in primary headaches. *J Headache Pain*. 2018;19(1):117. doi: 10.1186/s10194-018-0922-7
- Lund N, Barloese M, Petersen A, Haddock B, Jensen R. Chronobiology differs between men and women with cluster headache, clinical phenotype does not. *Neurology*. 2017;88(11):1069-1076. doi: 10.1212/WNL.0000000000003715
- Allena M, de Icco R, Sances G, et al. Gender differences in the clinical presentation of cluster headache: a role for sexual hormones? *Front Neurol*. 2019;10:1220. doi: 10.3389/fneur.2019.01220
- Liang JF, Chen YT, Fuh JL, et al. Cluster headache is associated with an increased risk of depression: a nationwide population-based cohort study. *Cephalalgia*. 2013;33(3):182-189. doi: 10.1177/0333102412469738
- Rozen TD, Fishman RS. Female cluster headache in the United States of America: what are the gender differences? *J Neurol Sci*. 2012;317(1-2):17-28. doi: 10.1016/j.jns.2012.03.006
- Steinberg A, Fourier C, Ran C, Waldenlind E, Sjöstrand C, Belin AC. Cluster headache—clinical pattern and a new severity scale in a Swedish cohort. *Cephalalgia*. 2018;38(7):1286-1295. doi: 10.1177/0333102417731773
- Duarte LL, Menna-Barreto L, Miguel MAL, et al. Chronotype ontogeny related to gender. *Braz J Med Biol Res*. 2014;47(4):316-320. doi: 10.1590/1414-431X20143001
- Randler C, Engelke J. Gender differences in chronotype diminish with age: a meta-analysis based on morningness/chronotype questionnaires. *Chronobiology Int*. 2019;36(7):888-905. doi: 10.1080/07420528.2019.1585867
- Manzoni GC, Taga A, Russo M, Torelli P. Age of onset of episodic and chronic cluster headache – a review of a large case series from a single headache centre. *J Headache Pain*. 2016;17(1):44. doi: 10.1186/s10194-016-0626-9
- Van Vliet JA, Favier J, Helmerhorst FM, Haan J, Ferrari MD. Cluster headache in women: relation with menstruation, use of oral contraceptives, pregnancy, and menopause. *J Neurol Neurosurg Psychiatry*. 2006;77(5):690-692. doi: 10.1136/jnnp.2005.081158
- Lund N, Petersen A, Snoer A, Jensen RH, Barloese M. Cluster Headache is associated with unhealthy lifestyle and lifestyle-related comorbid diseases: results from the danish cluster headache survey. *Cephalalgia*. 2018;39(2):254-263. doi: 10.1177/0333102418784751
- O'Connor E, Simpson BS, Houlden H, Vandrovcova J, Matharu M. Prevalence of familial cluster headache: a systematic review and meta-analysis. *J Headache Pain*. 2020;21(1):37. doi: 10.1186/s10194-020-01101-w
- Wang MW, Taylor A, Qualmann KJ, Burish MJ. Family history of cluster headache: a systematic review. *JAMA Neurol*. 2020;77(7):887-896. doi: 10.1001/jamaneurol.2020.0682
- Lund NLT, Snoer AH, Jensen RH. The influence of lifestyle and gender on cluster headache. *Curr Opin Neurol*. 2019;32(3):443-448. doi: 10.1097/WCO.0000000000000680
- Manzoni GC, Micieli G, Granella F, Martignoni E, Farina S, Nappi G. Cluster headache in women: clinical findings and relationship with reproductive life. *Cephalalgia*. 1988;8(1):37-44. doi: 10.1046/j.1468-2982.1988.0801037.x
- Svensson DA, Ekbom K, Larsson B, Waldenlind E. Lifetime prevalence and characteristics of recurrent primary headaches in a population-based sample of Swedish twins. *Headache*. 2002;42(8):754-765. doi: 10.1046/j.1526-4610.2002.02177.x
- Nilsson S, Edvinsson L, Malmberg B, Johansson B, Linde M. A relationship between migraine and biliary tract disorders: findings in two Swedish samples of elderly twins. *Acta Neurol Scand*. 2010;122(4):286-294. doi: 10.1111/j.1600-0404.2009.01310.x
- Rasmussen BK, Jensen R, Schroll M, Olesen J. Epidemiology of headache in a general population-A prevalence study. *J Clin Epidemiol*. 1991;44(11):1147-1157. doi: 10.1016/0895-4356(91)90147-2
- Schwartz BS, Stewart WF, Simon D, Lipton RB. Epidemiology of tension-type headache. *JAMA*. 1998;279(5):381-383. doi: 10.1001/JAMA.279.5.381
- Kroll LS, Hammarlund CS, Westergaard ML, et al. Level of physical activity, well-being, stress and self-rated health in persons with migraine and co-existing tension-type headache and neck pain. *J Headache Pain*. 2017;18(1):46. doi: 10.1186/s10194-017-0753-y
- Ofte HK, Berg DH, Bekkelund SI, Alstadhaug KB. Insomnia and periodicity of headache in an arctic cluster headache population. *Headache: J Head Face Pain*. 2013;53(10):1602-1612. doi: 10.1111/head.12241
- Pringsheim T. Cluster headache: evidence for a disorder of circadian rhythm and hypothalamic function. *Can J Neurol Sci*. 2002;29(1):33-40. doi: 10.1017/S0317167100001694
- Gil-Gouveia R, Pavañó-Martins I, Neves-Costa A, Pedroso D, Barros A, Moita LF. Clock gene expression in cluster headache. *Cephalalgia*. 2019;39(1_suppl):1-337.

37. Su S, Li X, Xu Y, McCall Wv, Wang X. Epidemiology of accelerometer-based sleep parameters in US school-aged children and adults: NHANES 2011-2014. *Sci Rep.* 2022;12(11):7680-7688. doi: 10.1038/s41598-022-11848-8
38. Krishnan V, Collop NA. Gender differences in sleep disorders. *Curr Opin Pulm Med.* 2006;12(6):383-389. doi: 10.1097/01.mcp.0000245705.69440.6a
39. Zhang B, Wing YK. Sex differences in insomnia: a meta-analysis. *Sleep.* 2006;29(1):85-93. doi: 10.1093/SLEEP/29.1.85
40. Schürks M, Kurth T, de Jesus J, Jonjic M, Roskopf D, Diener HCC. Cluster headache: clinical presentation, lifestyle features, and medical treatment. *Headache.* 2006;46(8):1246-1254. doi: 10.1111/j.1526-4610.2006.00534.x
41. Rozen TD. Inhaled oxygen for cluster headache: efficacy, mechanism of action, utilization, and economics. *Curr Pain Headache Rep.* 2012;16(2):175-179. doi: 10.1007/s11916-012-0246-2
42. Bangasser DA, Eck SR, Telenson AM, Salvatore M. Sex differences in stress regulation of arousal and cognition. *Physiol Behav.* 2018;187:42-50. doi: 10.1016/j.physbeh.2017.09.025
43. Schoonman GG, Evers DJ, Terwindt GM, Van Dijk JG, Ferrari MD. The prevalence of premonitory symptoms in migraine: a questionnaire study in 461 patients. *Cephalalgia.* 2006;26(10):1209-1213. doi: 10.1111/j.1468-2982.2006.01195.x
44. Cho S, Cho SJ, Lee MJ, et al. Clinical characteristics of pre-attack symptoms in cluster headache: a large series of Korean patients. *Cephalalgia.* 2020;41(2):227-236. doi: 10.1177/0333102420966983
45. Steinberg A, Josefsson P, Alexanderson K, Sjöstrand C. Cluster headache: prevalence, sickness absence, and disability pension in working ages in Sweden. *Neurology.* 2019;93(4):E404-E413. doi: 10.1212/WNL.00000000000007787

Neurology®

Sex Differences in Clinical Features, Treatment, and Lifestyle Factors in Patients With Cluster Headache

Carmen Fourier, Caroline Ran, Anna Steinberg, et al.

Neurology 2023;100:e1207-e1220 Published Online before print December 21, 2022

DOI 10.1212/WNL.0000000000201688

This information is current as of December 21, 2022

Updated Information & Services	including high resolution figures, can be found at: http://n.neurology.org/content/100/12/e1207.full
References	This article cites 44 articles, 5 of which you can access for free at: http://n.neurology.org/content/100/12/e1207.full#ref-list-1
Citations	This article has been cited by 1 HighWire-hosted articles: http://n.neurology.org/content/100/12/e1207.full##otherarticles
Subspecialty Collections	This article, along with others on similar topics, appears in the following collection(s): All Headache http://n.neurology.org/cgi/collection/all_headache Case control studies http://n.neurology.org/cgi/collection/case_control_studies Gender http://n.neurology.org/cgi/collection/gender Inclusion, Diversity, Equity, Anti-racism, and Social Justice (IDEAS) http://n.neurology.org/cgi/collection/all_equity_diversity_and_inclusion
Permissions & Licensing	Information about reproducing this article in parts (figures, tables) or in its entirety can be found online at: http://www.neurology.org/about/about_the_journal#permissions
Reprints	Information about ordering reprints can be found online: http://n.neurology.org/subscribers/advertise

Neurology® is the official journal of the American Academy of Neurology. Published continuously since 1951, it is now a weekly with 48 issues per year. Copyright © 2022 The Author(s). Published by Wolters Kluwer Health, Inc. on behalf of the American Academy of Neurology. All rights reserved. Print ISSN: 0028-3878. Online ISSN: 1526-632X.

